

SITUACE 1:500

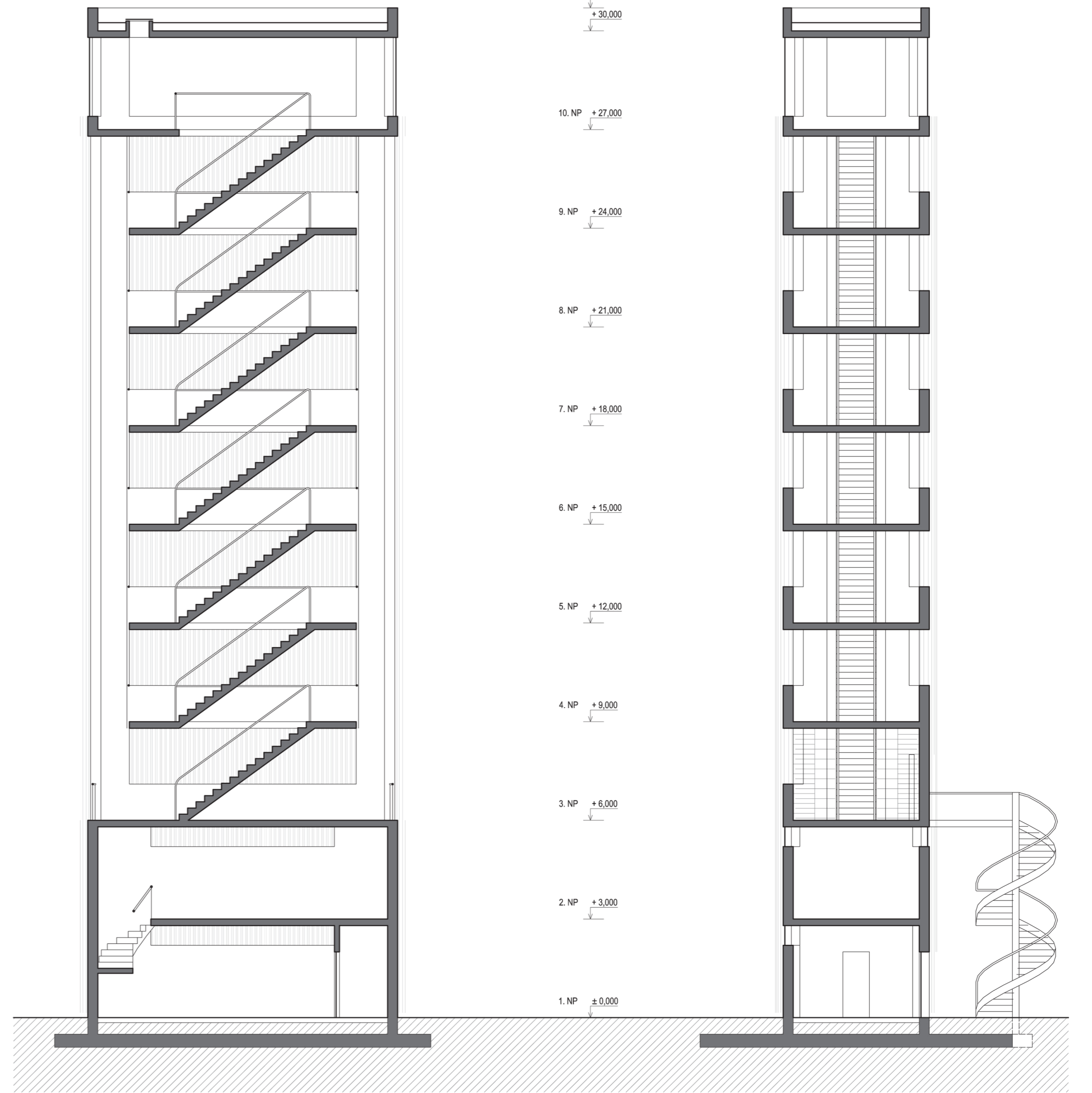

REZ PODÉLNÝ 1:100

REZ PŘÍČNÝ 1:100

+30,000
 +30,000
 10. NP +27,000
 9. NP +24,000
 8. NP +21,000
 7. NP +18,000
 6. NP +15,000
 5. NP +12,000
 4. NP +9,000
 3. NP +6,000
 2. NP +3,000
 1. NP ±0,000

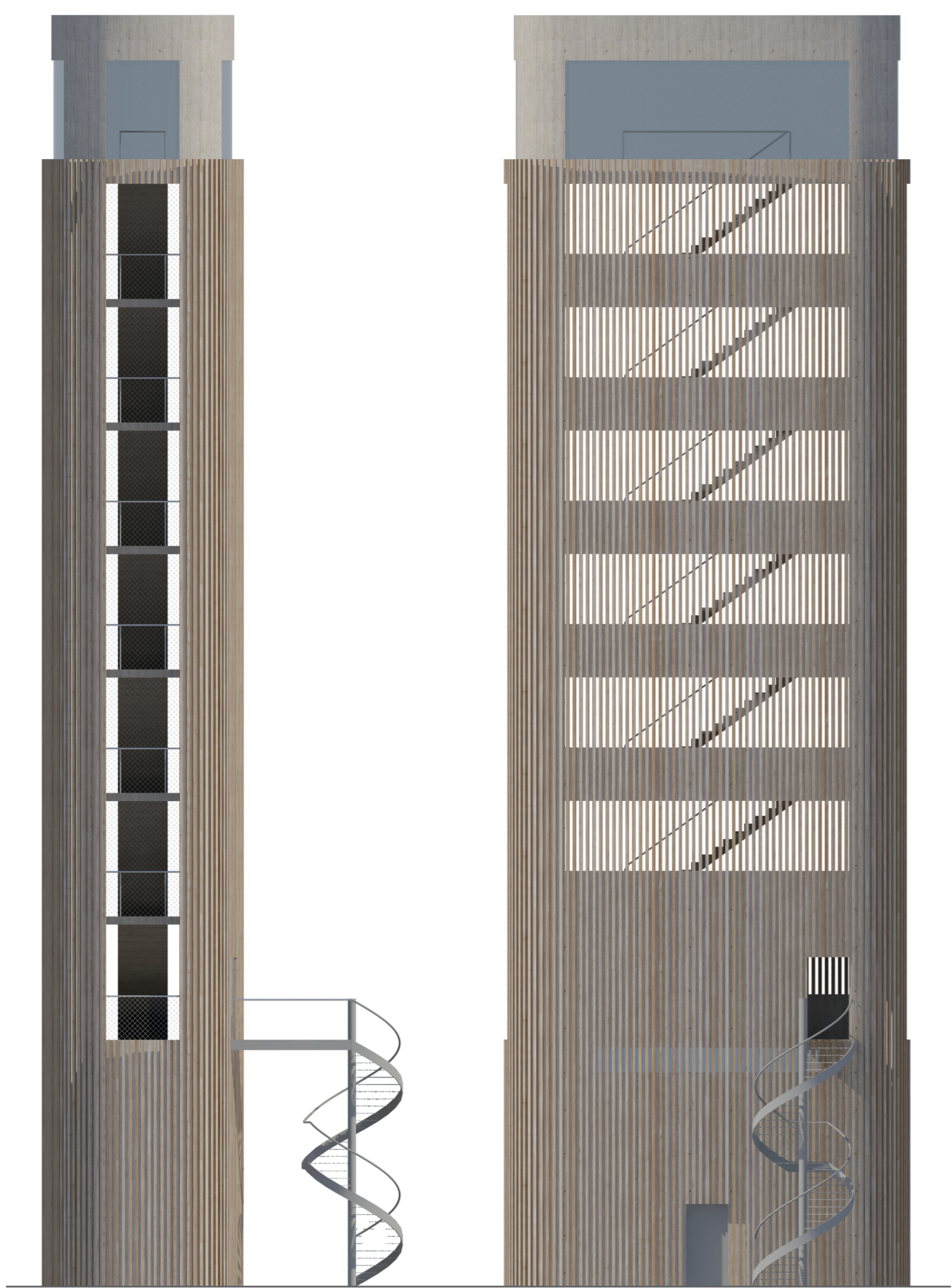

SEVEROZÁPAD 1:100

JIHOZÁPAD 1:100

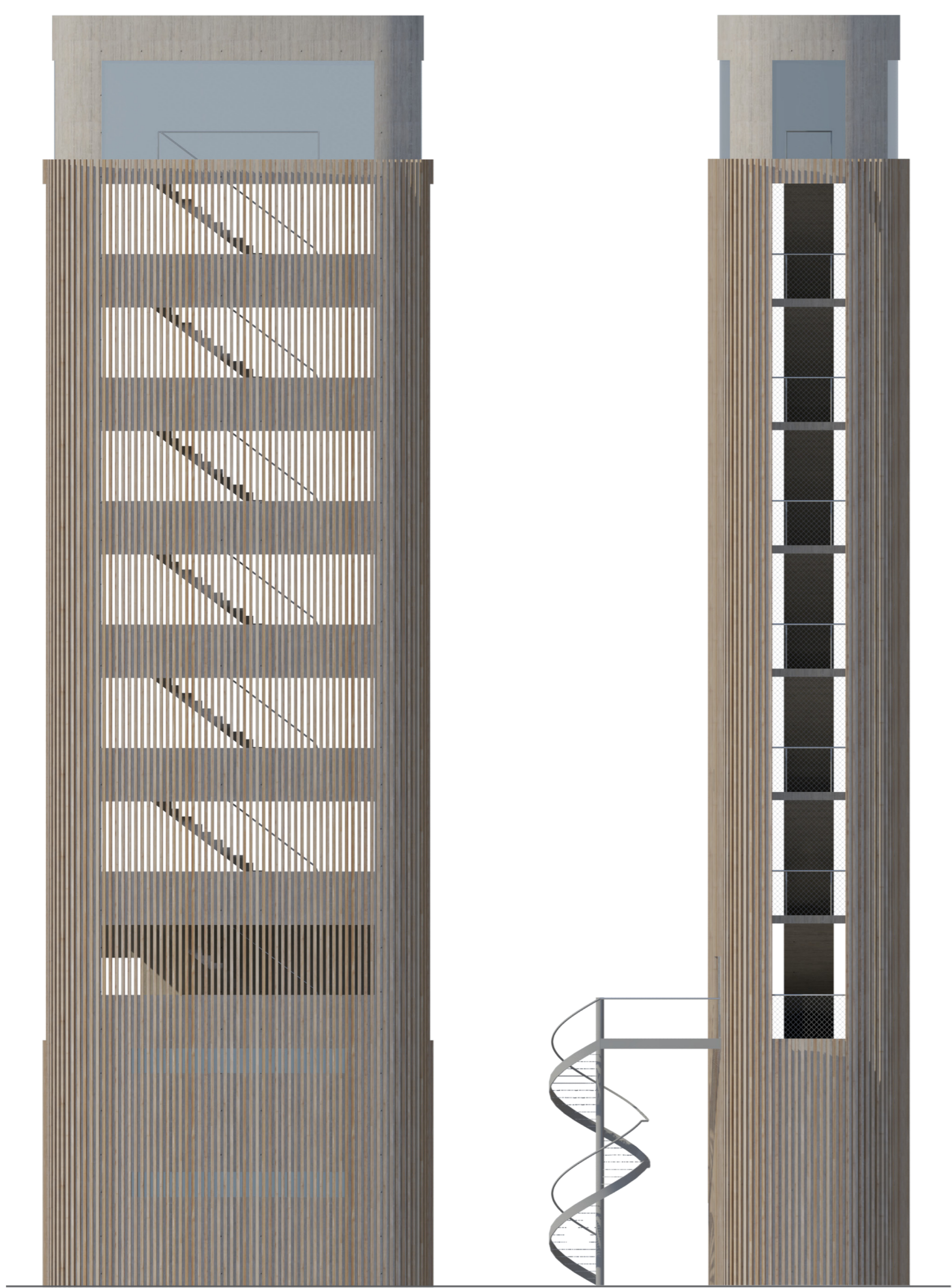

SEVEROVÝCHOD 1:100

JIHOVÝCHOD 1:100

SVISLÝ REZ 1:20

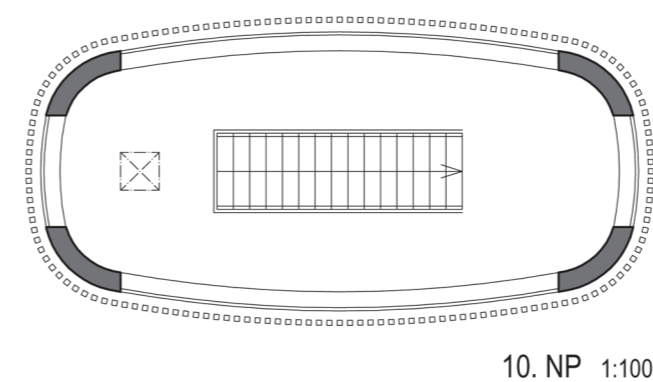
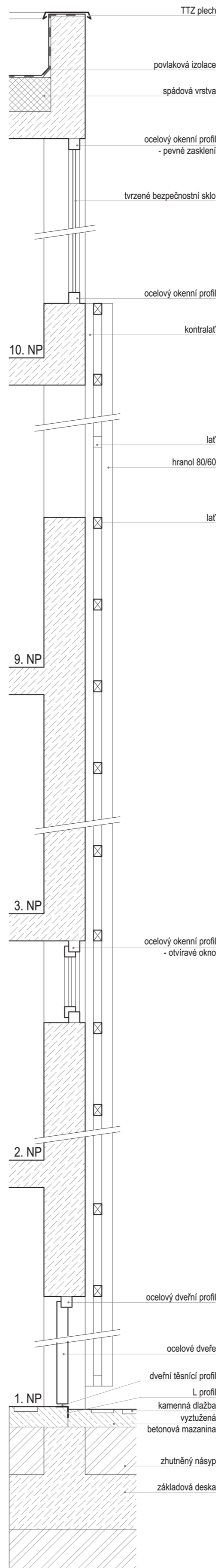

10. NP 1:100

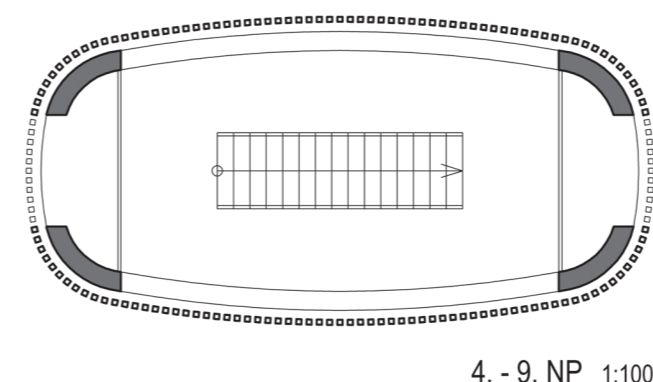

4. - 9. NP 1:100

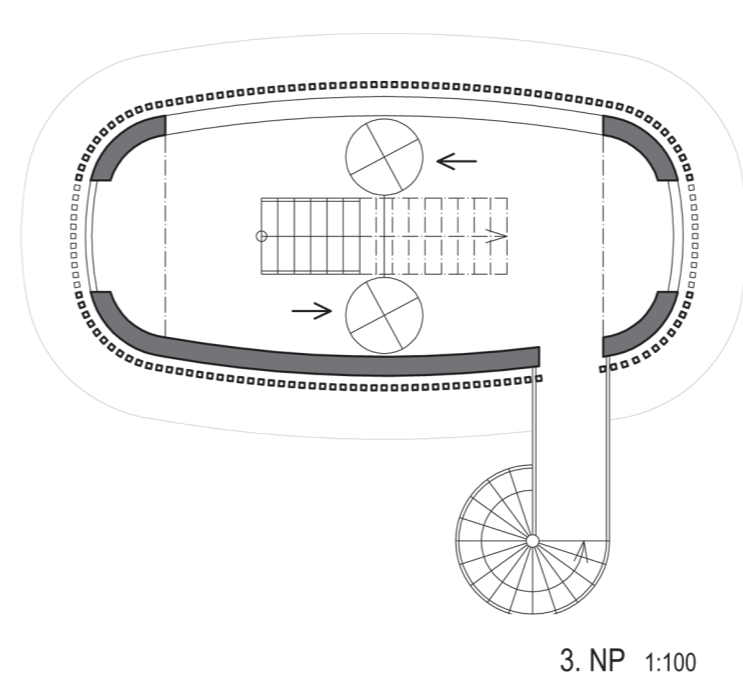

3. NP 1:100

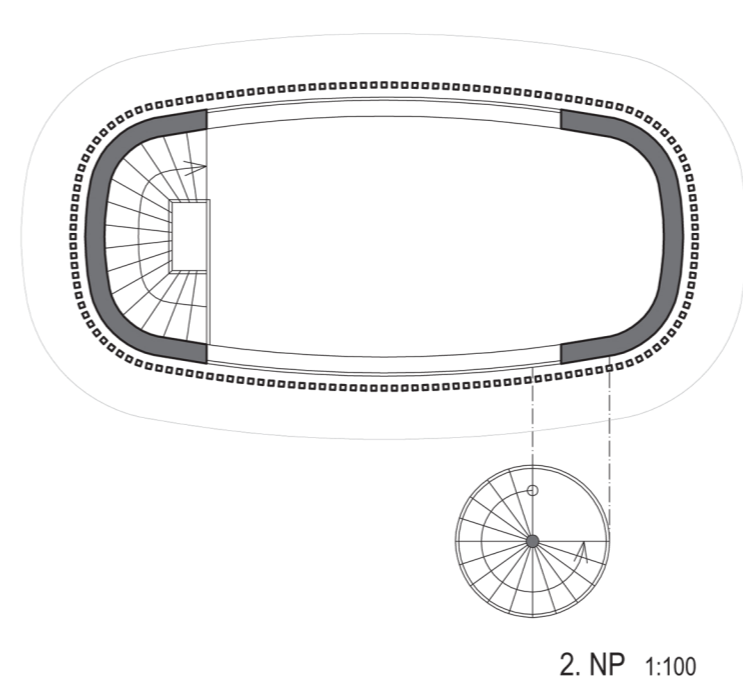

2. NP 1:100

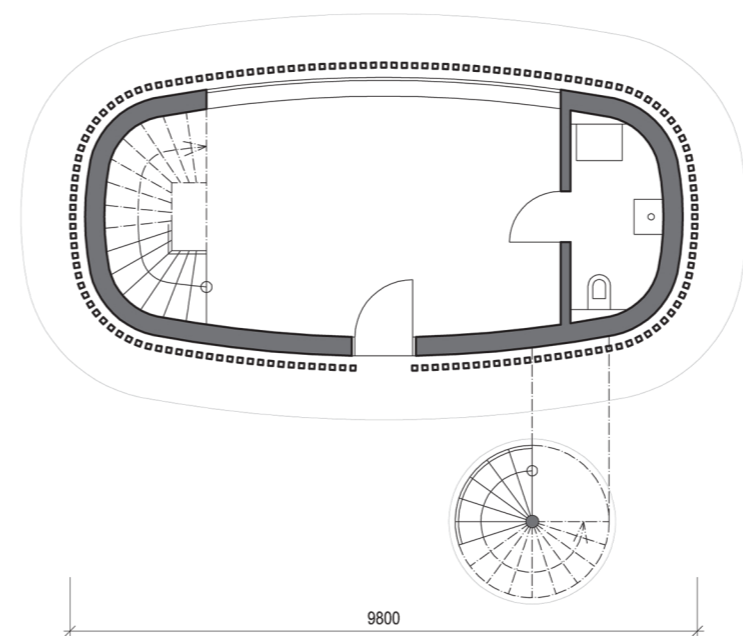

1. NP 1:100

